



ARCHIREPORT

Le Gacel 35410 ST AUBIN DU PAVAIL

✉ morganbigot@gmail.com

☎ 0223256198

☎ 0660244107



Villa Martin

M. Martin

10 Avenue des Champs-Élysées 75000 Paris

☎ +33 2 23 25 61 98

✉ contact@archireport.com

Description:

Realization of a wooden skeleton house

P PRESENT **A** ABSENT **E** EXCUSED **N** ABSENT NOT EXCUSED

S SUMMONED AT THE NEXT MEETING **N** NUMBER OF ABSENCES

PROJECT MANAGEMENT / PROJECT OWNERSHIP		Phone	E-mail		S	N
Chloé Moreau (ArchiReport)	Marketing		chloe@archireport.com	N		1

COMPANIES		Phone	E-mail		S	N
Julien Cotteaux	ArchiReport	+33 6 50 07 79 82	julien@archireport.com	P	✓	
Morgan Bigot	ArchiReport	+33 6 60 24 41 07	morgan@archireport.com	P	✓	
Simon Bos	ArchiReport	+33 6 78 47 97 31	simon.bos@archireport.com	A		
Arnaud Rocuet	ArchiReport		arnaud@archireport.com	E		

SIGNATURES

Julien Cotteaux
(ArchiReport)

Morgan Bigot
(ArchiReport)

Simon Bos (ArchiReport)

Arnaud Rocuet
(ArchiReport)

Chloé Moreau
(ArchiReport)

CALENDAR

Project start: 08/06/2015

Project end: 06/03/2016

DESCRIPTION

Validation phase of the wooden skeleton

DISTRIBUTION OF WORKS BY ACTOR	Works / Sub-works	Date work starts	Date work ends	Progress
Simon Bos (ArchiReport)	Carpentry	10/06/2015	10/06/2016	0%
Arnaud Rocuet (ArchiReport)	Structural work	07/06/2015	04/06/2016	8%

DASHBOARD	In progress	Pending	Closed
General remarks	1	0	0
ArchiReport (Julien Cotteaux)	0	1	0
1 Structural work	1	0	0
2 Carpentry	1	1	0

GENERAL REMARKS

Opened on the 8/6/15, to do before the 9/13/15

1.1

Be careful not to damage the patio while moving the construction equipment



ARCHIREPORT (JULIEN COTTEAUX)

Opened on the 8/6/15, pending since the 8/6/15

1.3

The section of that beam is not correct. It must be 175x263mm

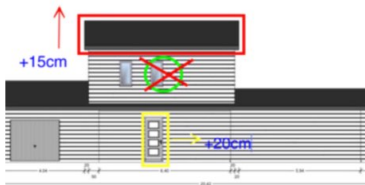

1 STRUCTURAL WORK

Attached stakeholders: ArchiReport (Arnaud Rocuet)

Opened on the 11/4/16

1.4

See picture attached



2 CARPENTRY

Attached stakeholders: ArchiReport (Simon Bos)

Opened on the 8/6/15

1.2

A wood reinforcement beam is missing at the entry of that room

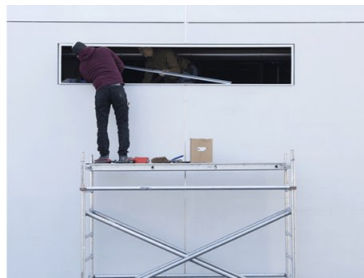

Opened on the 8/6/15, pending since the 8/6/15

1.3

Notify to the remark 1.3, ArchiReport (Julien Cotteaux)

Attached stakeholders (1): ArchiReport (Julien Cotteaux)

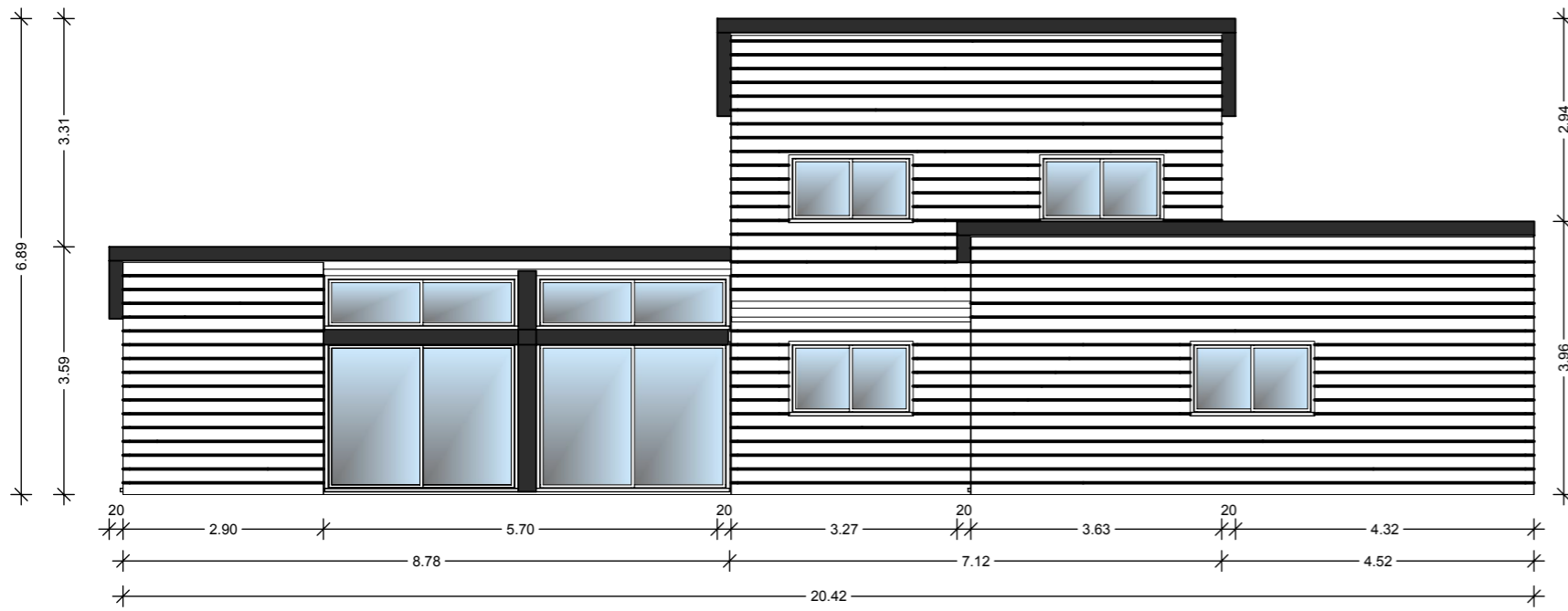

FACADE SUD

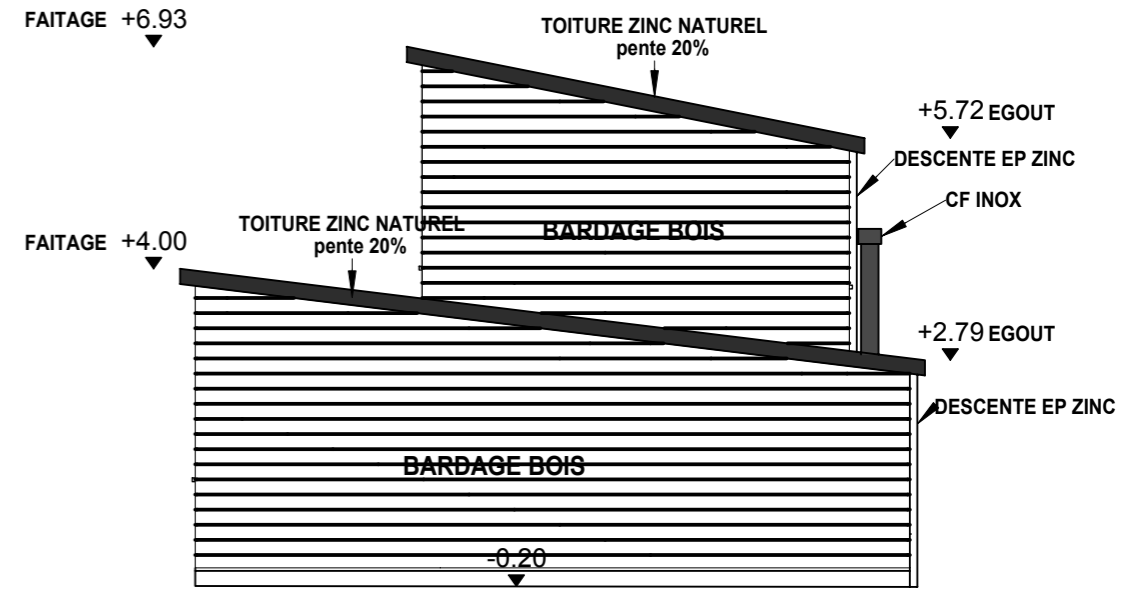

PIGNON EST

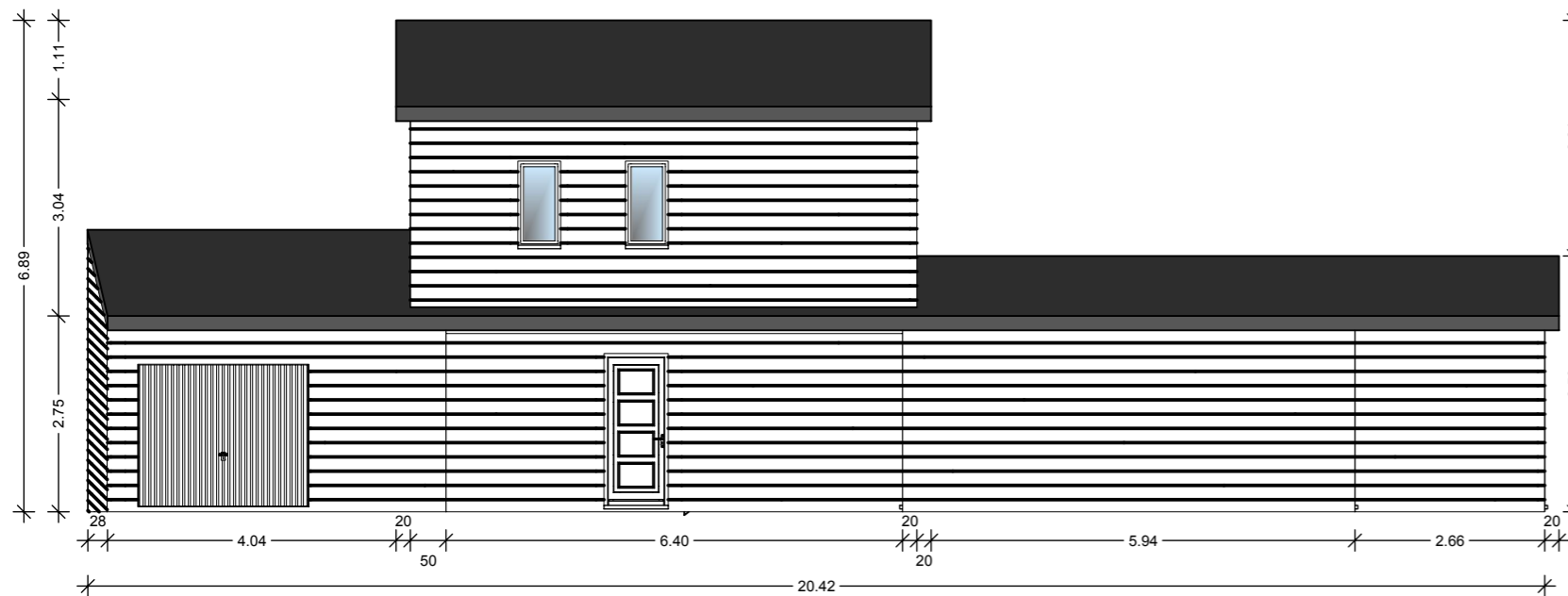

FACADE NORD

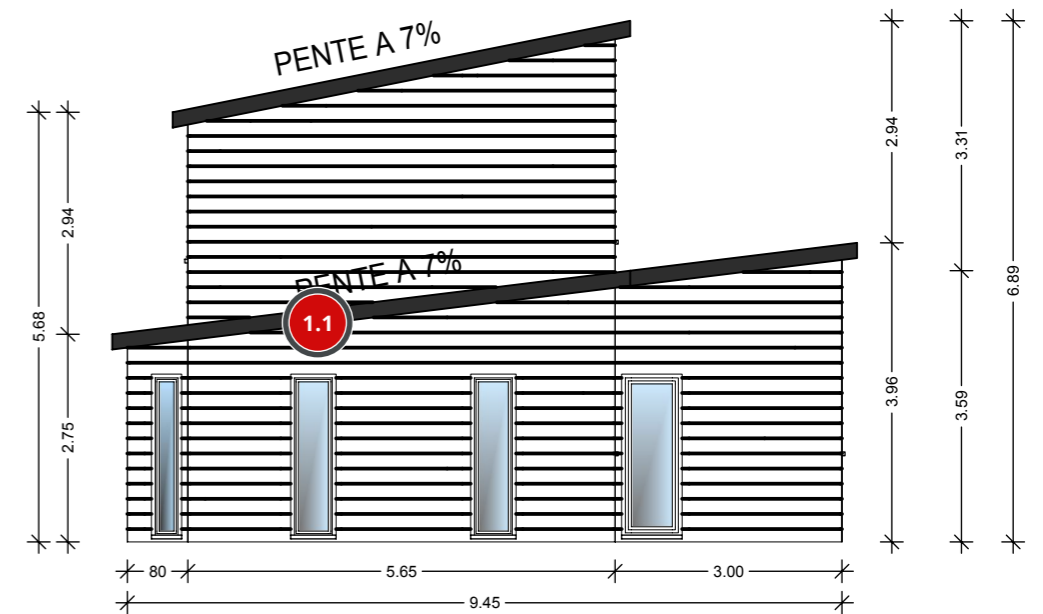

PIGNON OUEST

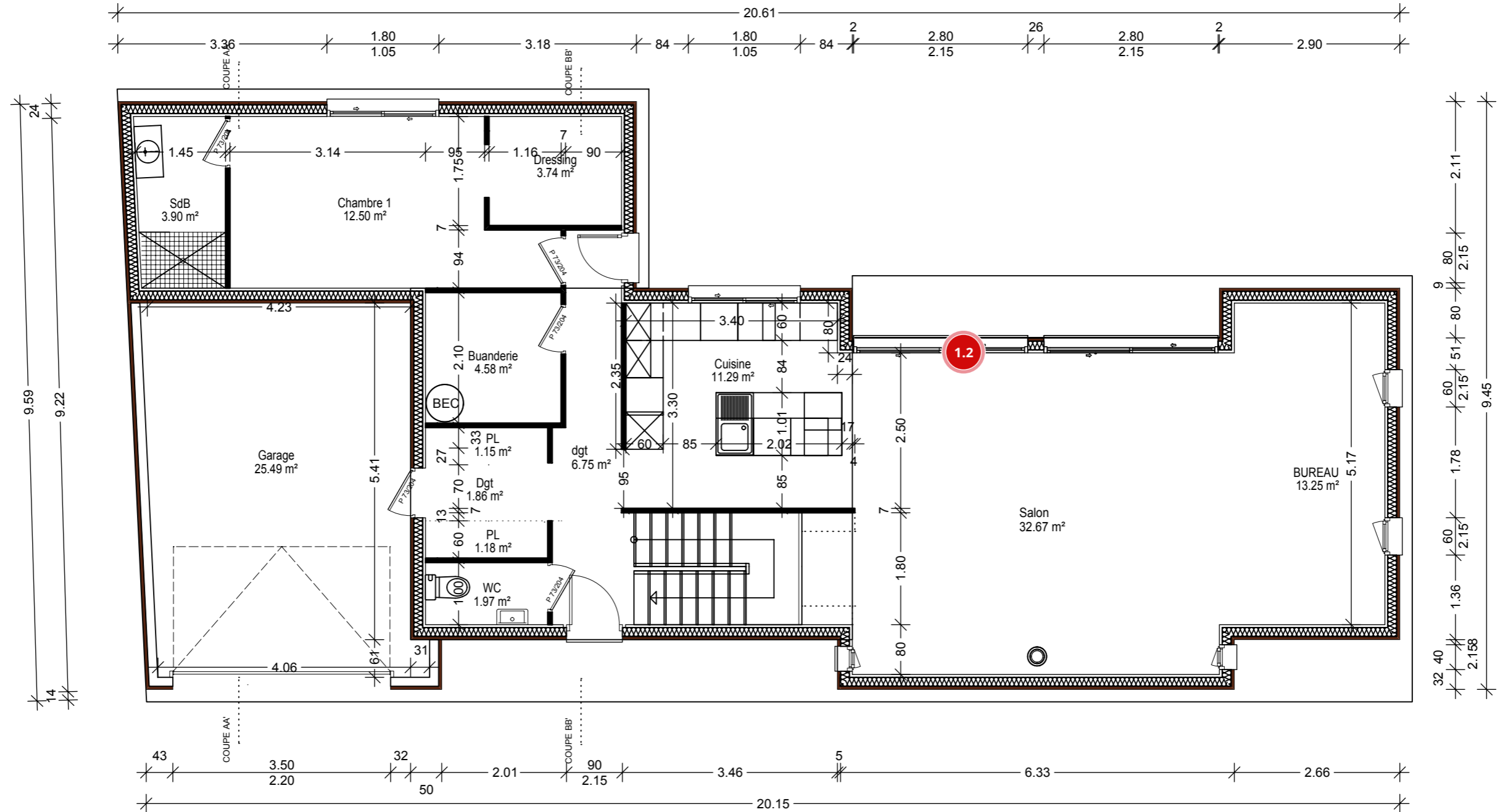

ECHELLE 1/75